

P/24676/126/97
 Planning Permit No.
APPROVED
 SUBJECT TO THE CONDITIONS IN THIS OFFICE LETTER.
 No. B1/1174/97 Date 3-97
 FOR MEMBER SECRETARY
 CHENNAI METROPOLITAN
 DEVELOPMENT AUTHORITY
 CHENNAI-600 008

10
 21/9/97
 40'6"
 30'6"
 7'9" 2

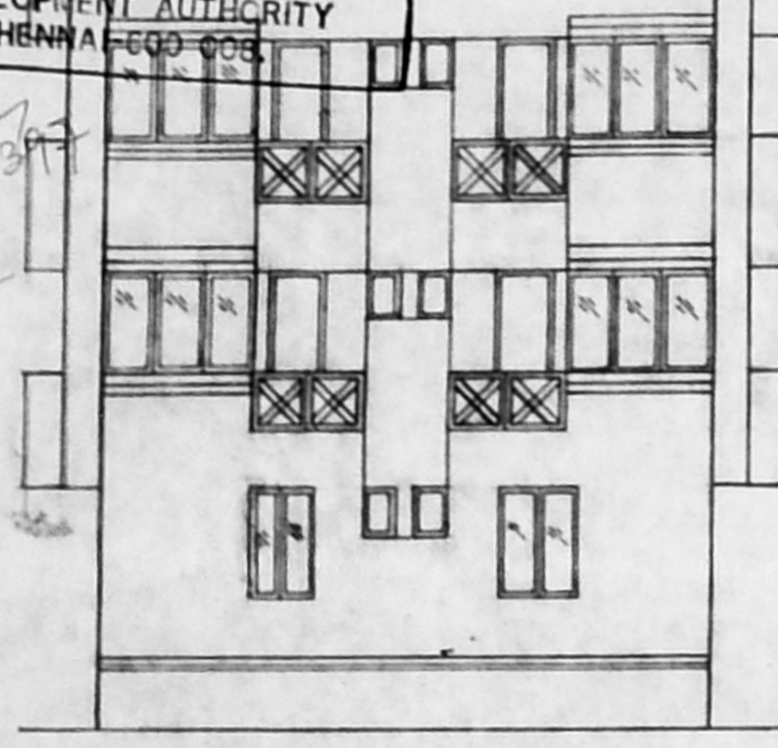

ELEVATION

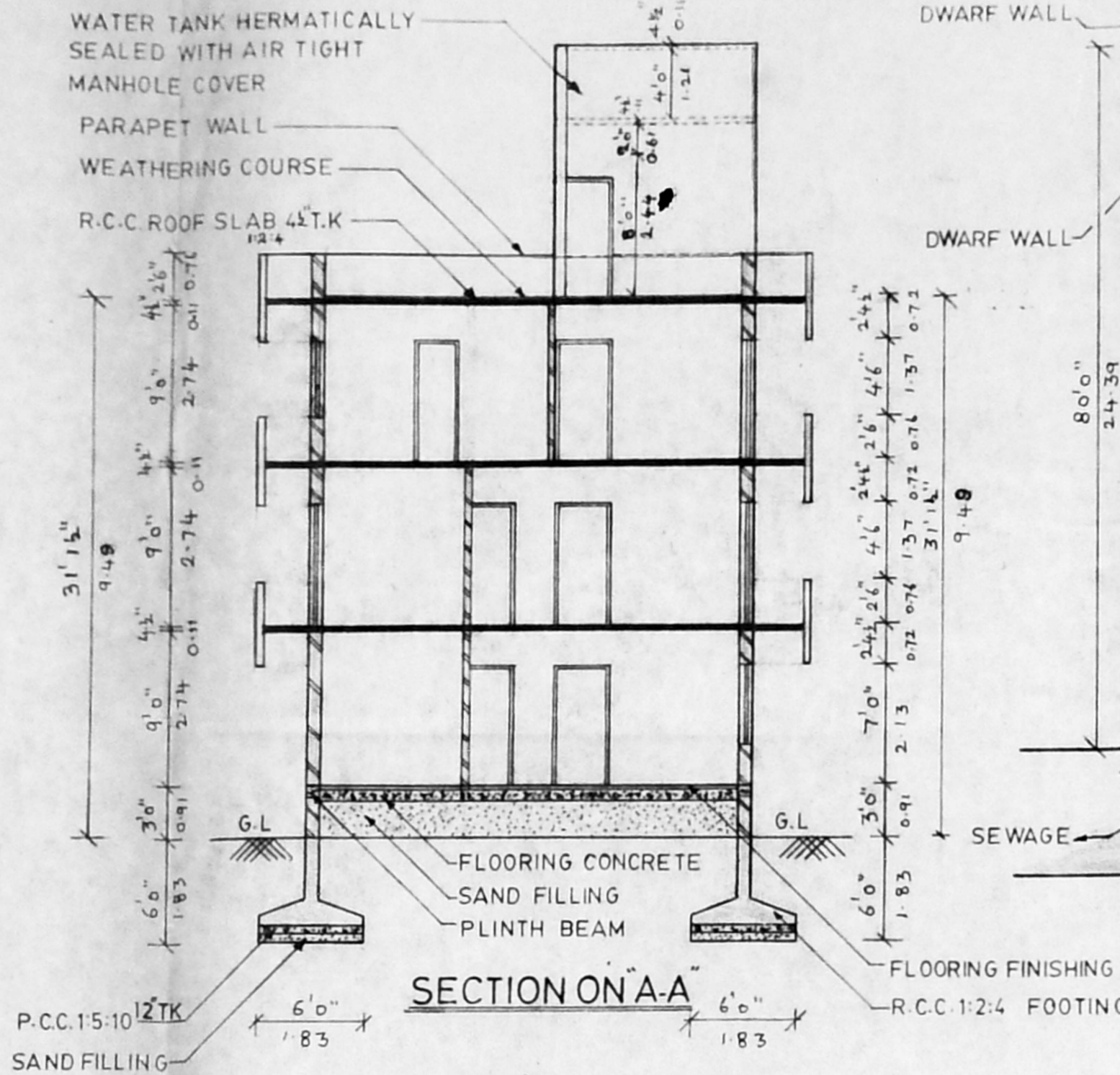

SECTION ON A-A

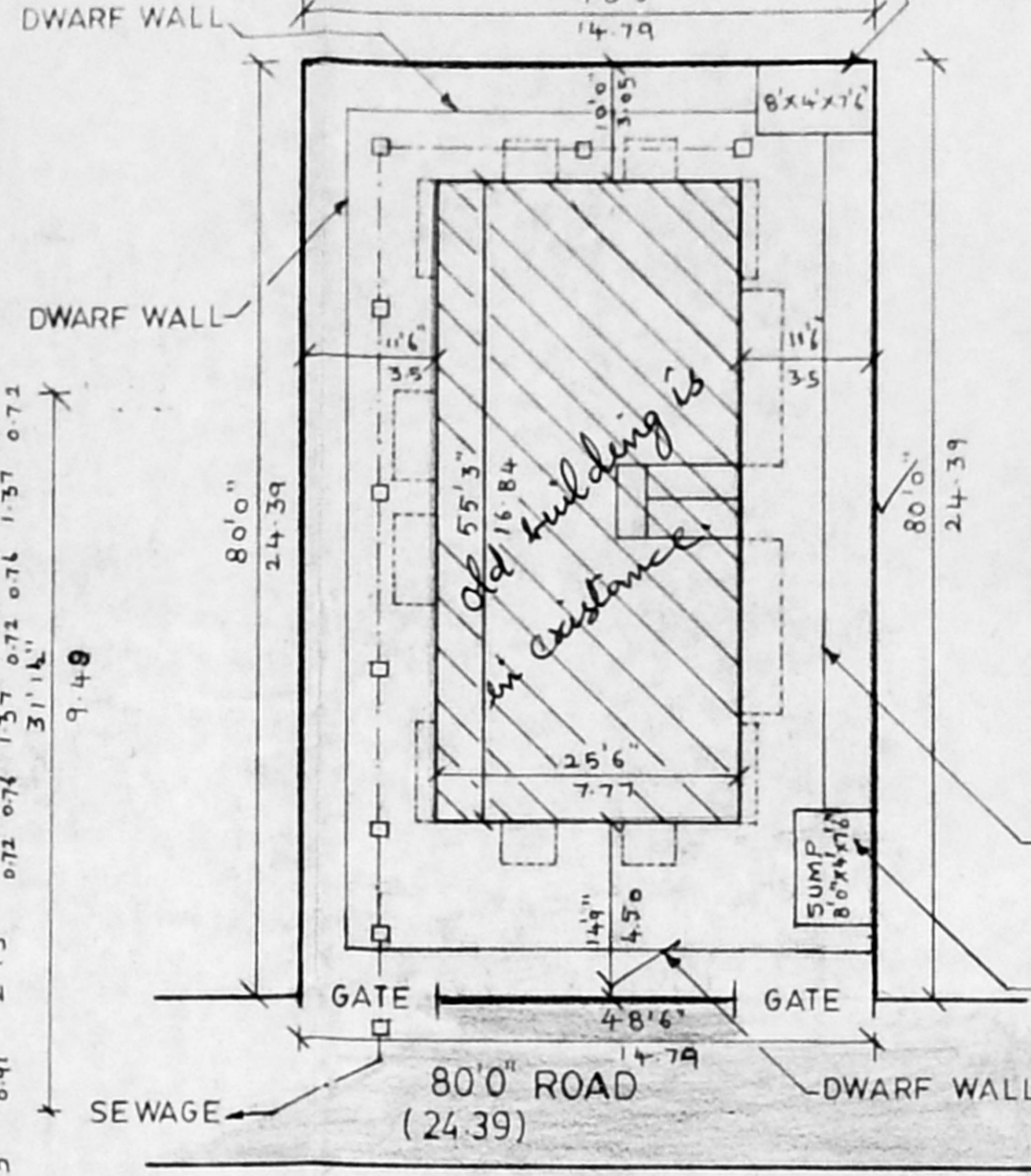

SITE PLAN

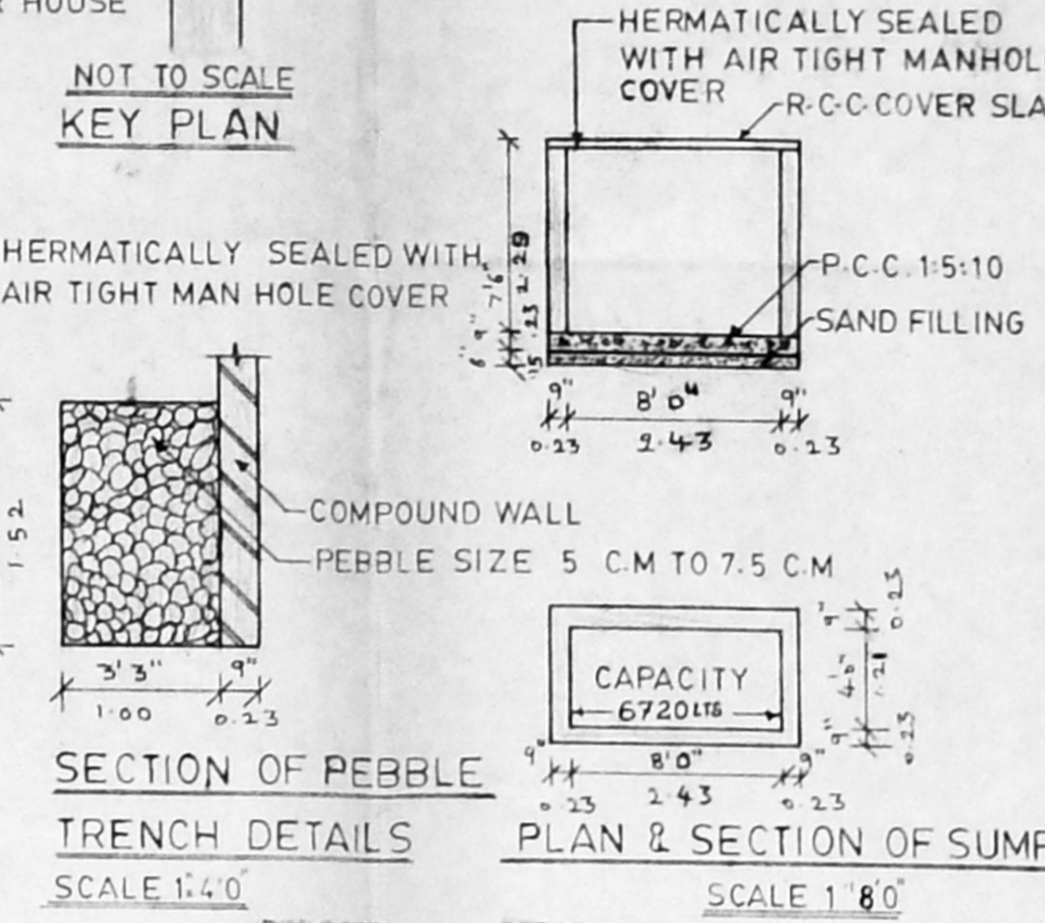

SECTION OF PEBBLE TRENCH DETAILS
PLAN & SECTION OF SUMP

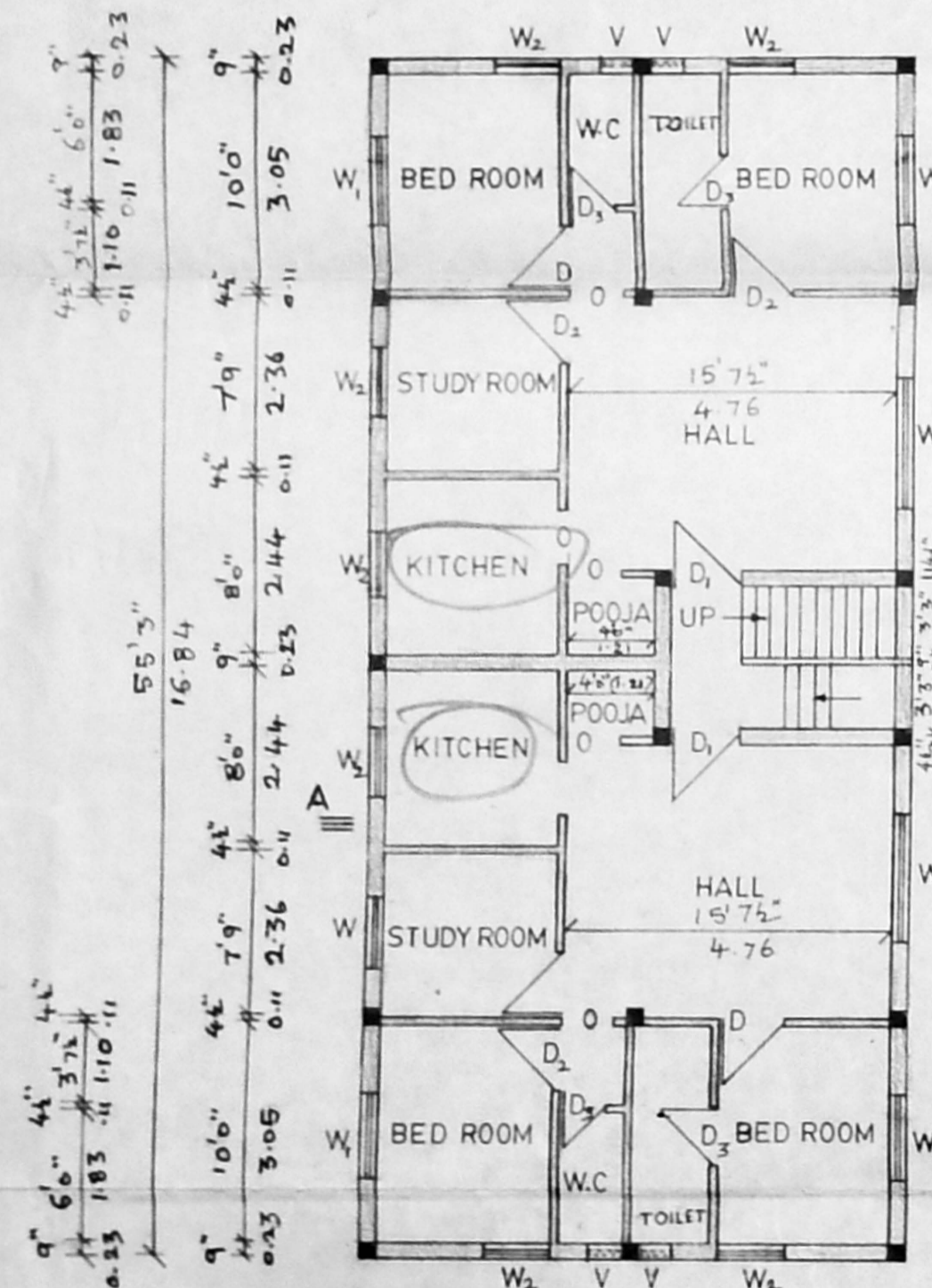
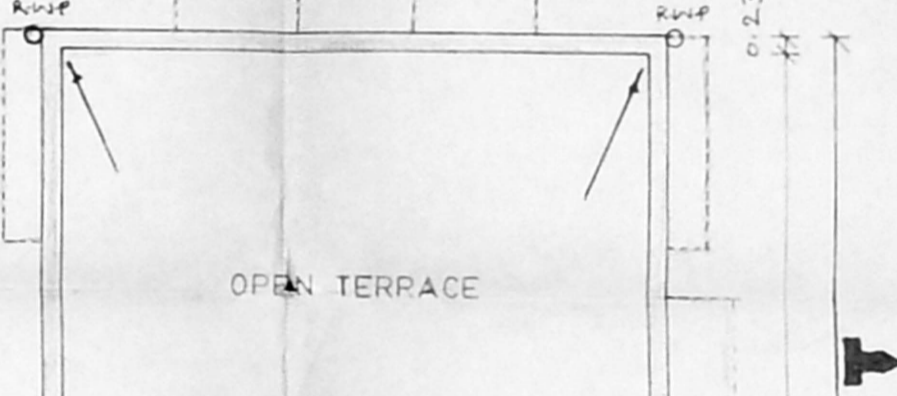
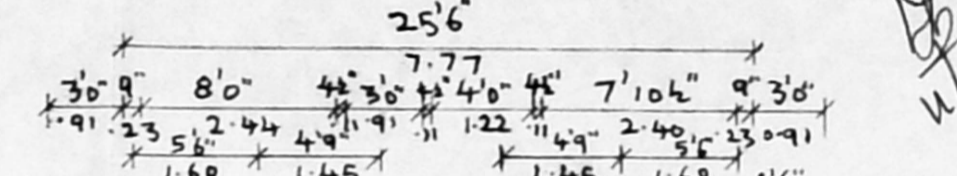
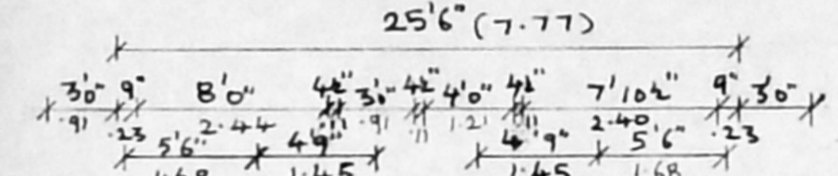
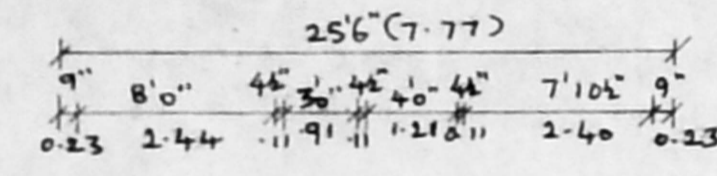

GROUND FLOOR PLAN

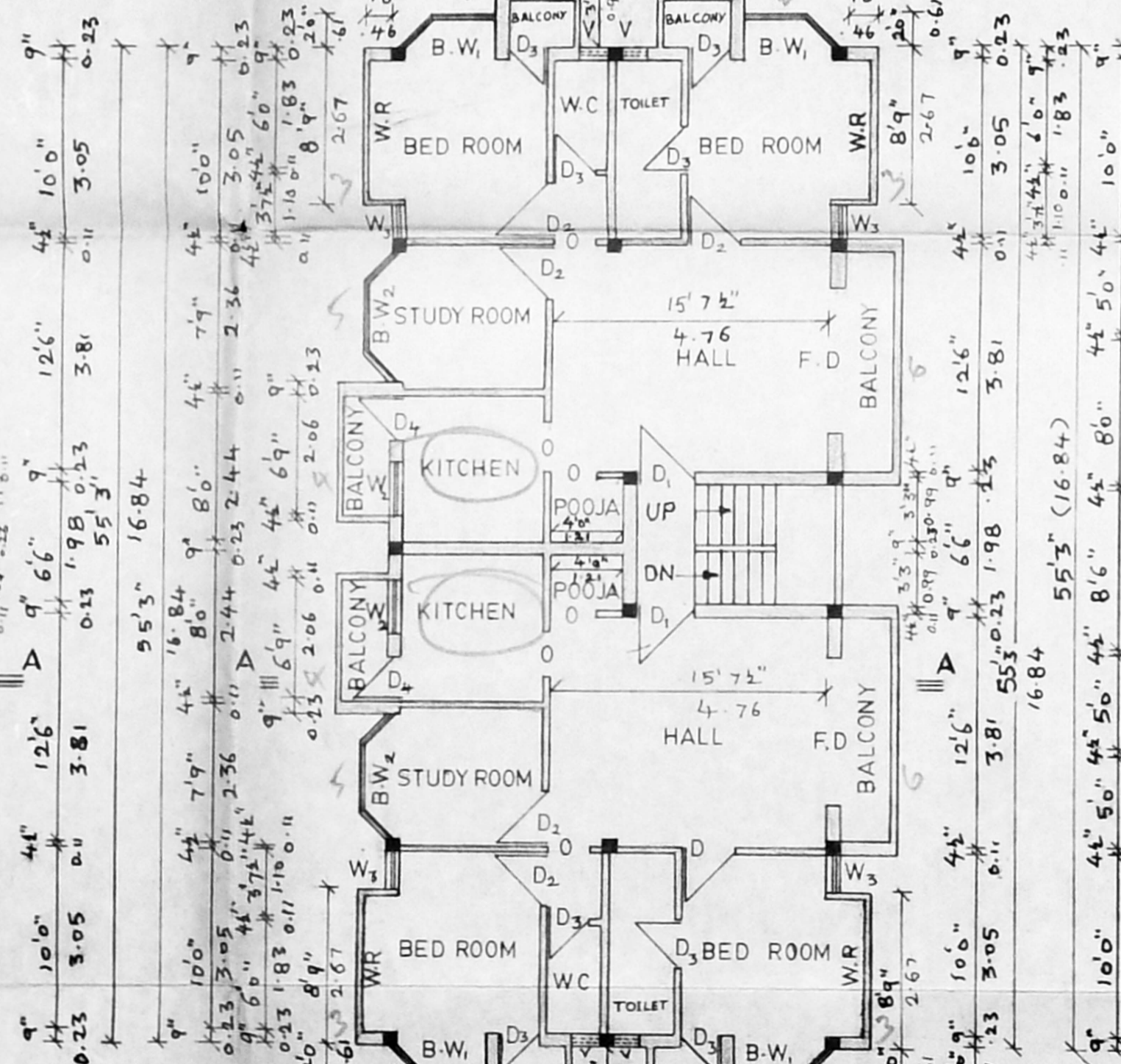

FIRST FLOOR PLAN

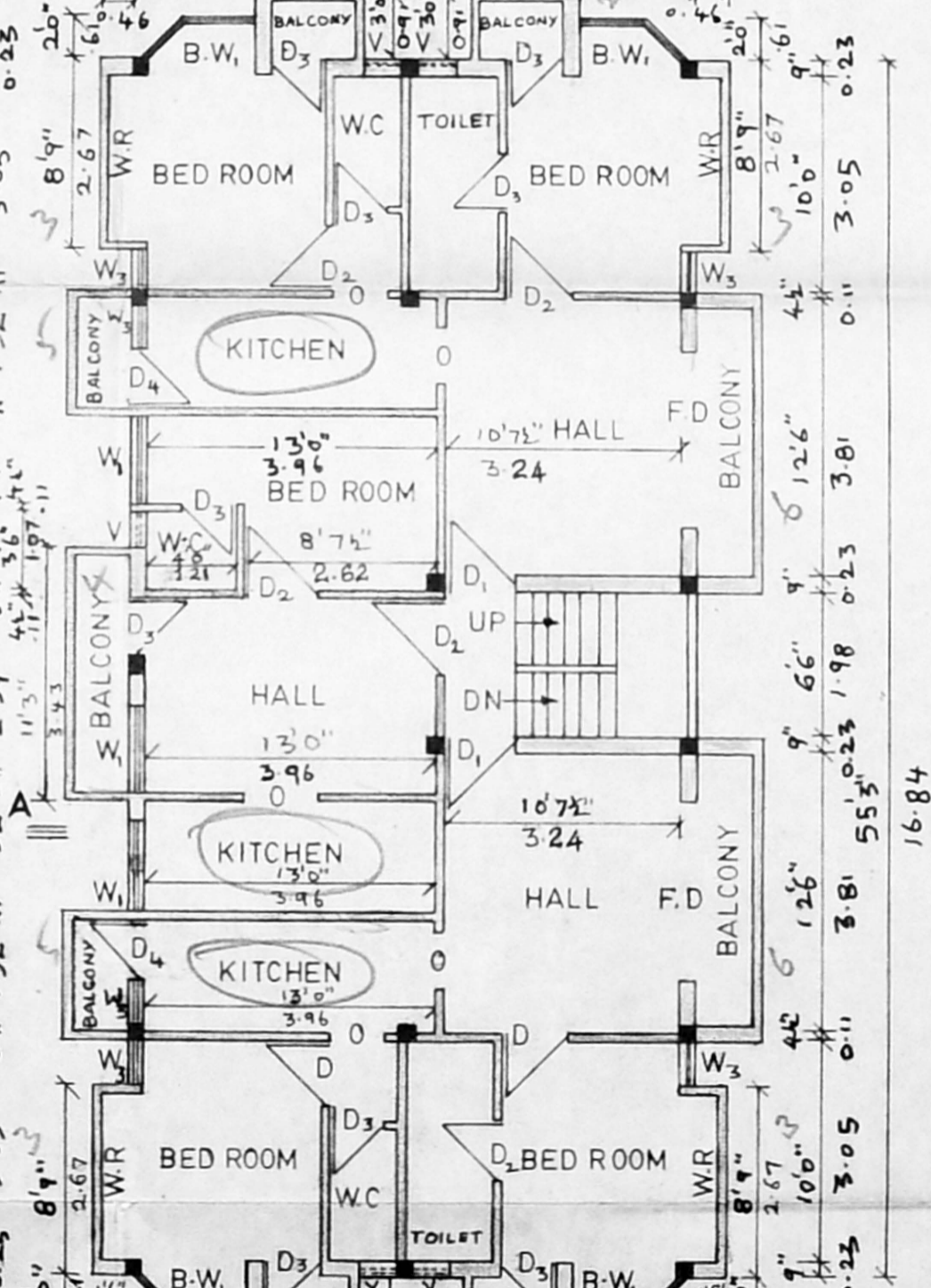

SECOND FLOOR PLAN

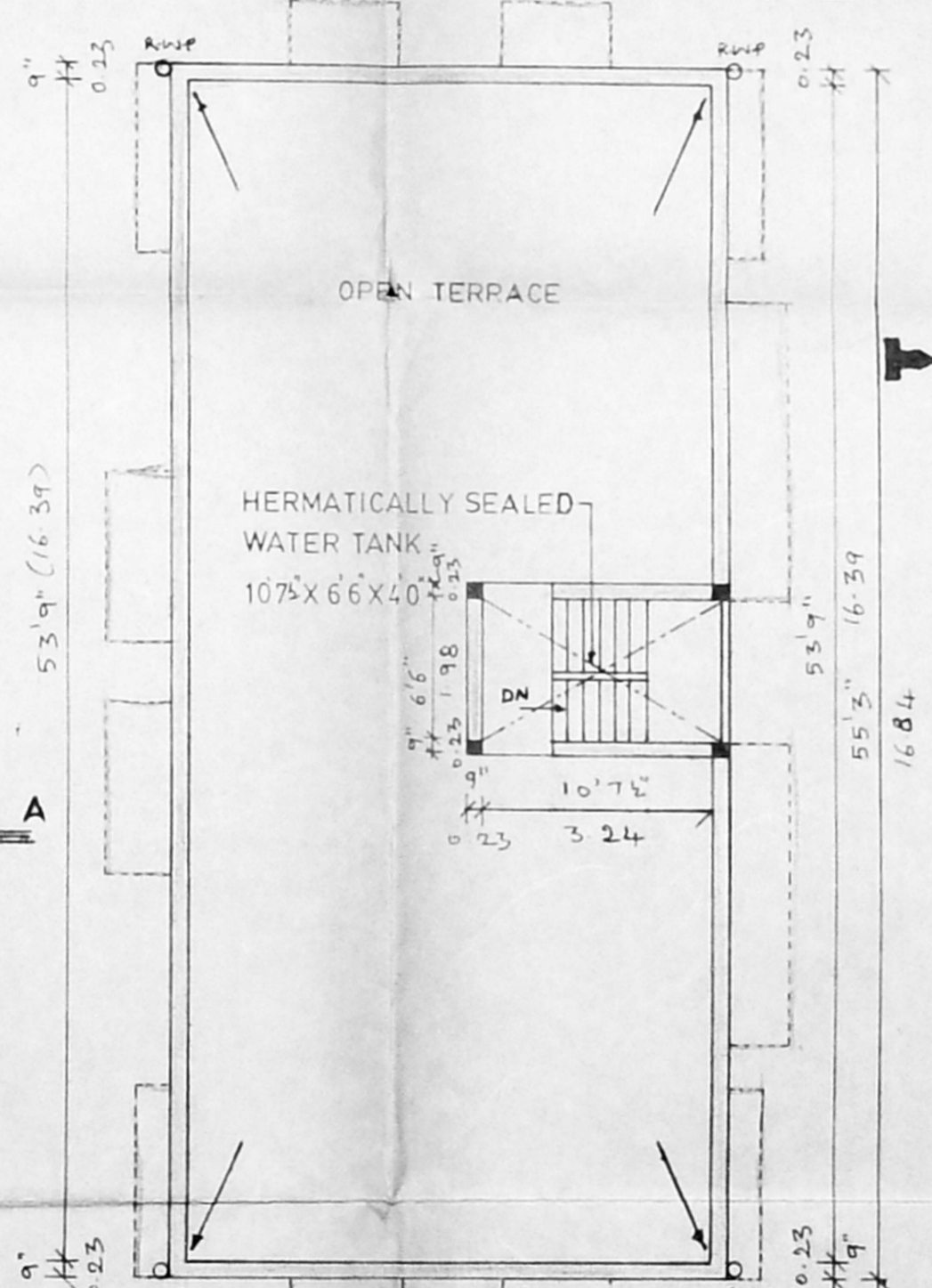

TERRACE FLOOR PLAN

JOINERY SCHEDULE

B.W1	5'6"X4'6"	BAY WINDOW	/c
B.W2	7'9"X4'6"	BAY WINDOW	/c
F.D	8'0"X7'0"	FRENCH DOOR	
D ₁	3'3"X2'3"	PANELLED DOOR	
D ₂	3'0"X7'0"	DOOR	1074/97
D ₃	2'6"X7'0"	DOOR	
D ₄	2'3"X7'0"	DOOR	
W	6'0"X4'6"	GLAZED WINDOW	
W ₁	4'0"X4'6"	DOOR	
W ₂	3'0"X4'6"	DOOR	
W ₃	2'0"X4'6"	DOOR	
V	1'6"X3'0"	GLAZED VENTILATOR	
W.R	1'6" WIDE	WARD ROBE	

- SPECIFICATION**
- SAND FILLING IN FOUNDATION
 - P.C.C. 1:4:8 IN FOUNDATION
 - R.C.C. WORK IN 1:2:4 RATIO
 - BRICK WORK IN C.M 1:5
 - PLASTERING IN C.M 1:5
 - MOSAIC FLOORING
 - STANDARD WEATHERING COURSE
 - BASEMENT WATER PROOFING
 3 LAYERS OF BITUMEN FELT
 BELOW C.C 1:1:3 MIXED WITH
 2% CR OIL.

PLAN SHOWING THE PROPOSED CONSTRUCTION OF DWELLING AT PLOT NO. C-232, DOORNO 87 4th AVENUE, ASHOK NAGAR, CHENNAI-83. T.S. NO-167, BLOCK NO-21 CORPORATION DIVISION NO-122.

REFERENCE COLOUR INDEX
 SCALE 1"=8'0" PROPOSED WORK
 DATED 10-1-97 ROADS
 BOUNDARY OF SITE

	SQ.FT	SQ.M
AREA OF LAND	3880.00	360.590
GROUND FLOOR AREA	1409.00	130.950
FIRST FLOOR AREA	1722.50	160.080
SECOND FLOOR AREA	1712.50	159.150
TOTAL BUILT UP AREA	4844.00	450.185
RATIO OF THE PRO BUILDING	1.25	
PERMISSIBLE	1.5%	
PLOT COVERAGE	36.314%	

OWNERS SIGNATURE
 S. Durairam
 S. DURAIRAMIAN,
 B.E., A.M.I.S.E., E.I.T., P.T., Arch.
 Chartered Engineer & Architect
 Licenced Surveyor
 14, 'Sri Vinayak' Kiliyapada Ashok Colony Extn.,
 Madras-600 010. Ph. No: 612633. Off: 8267300

LICENSED SURVEYOR